ST VINCENT'S HEALTH NETWORK
SYDNEY
A SERVICE OF ST VINCENT'S HEALTH AUSTRALIA

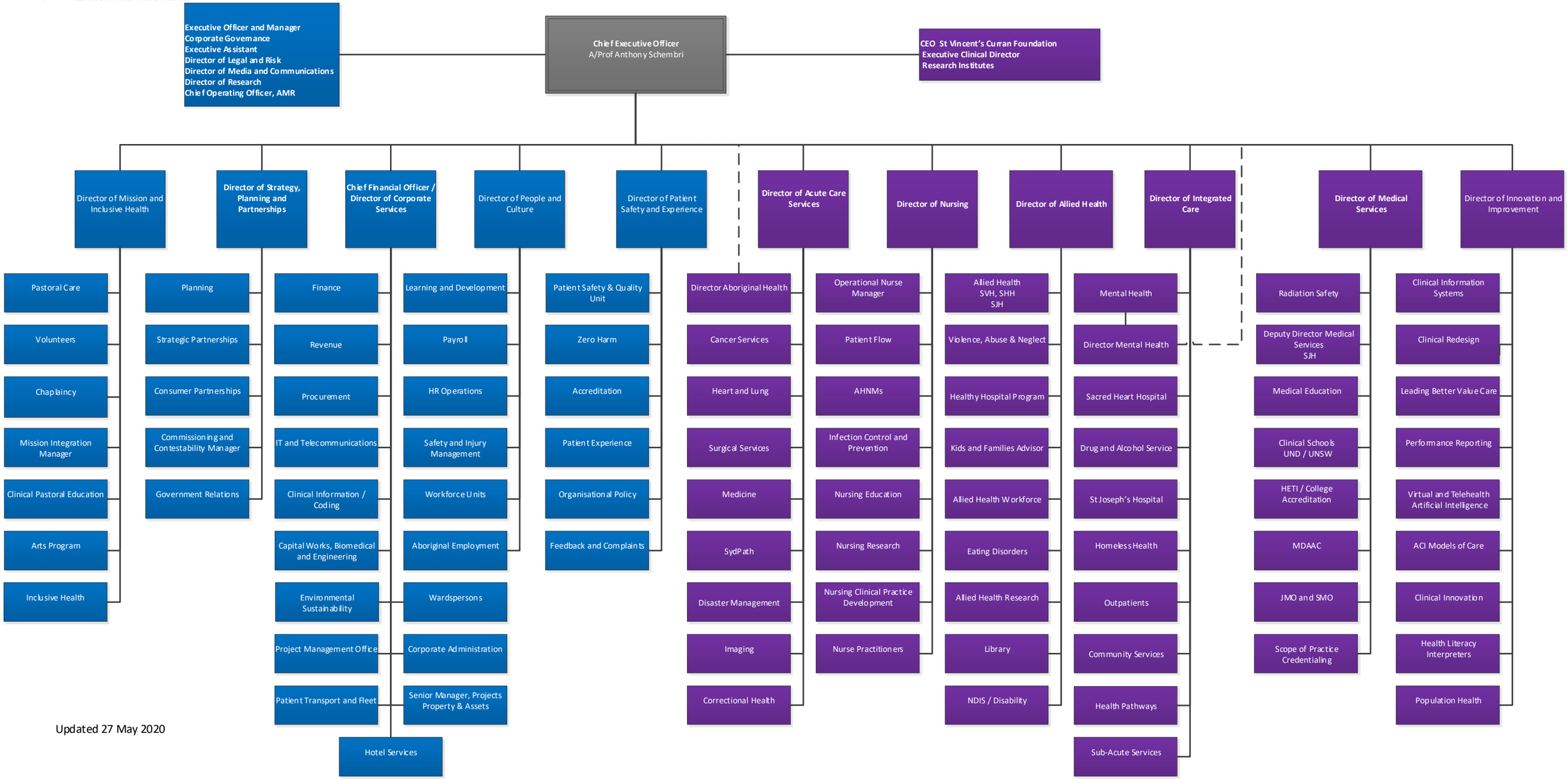

Updated 27 May 2020